EDSopenfile

Dec 2015 — Jan 2016

Well Data

Carnarvon Basin

December releases:-

A) basic data

- Balnaves-5H/ST1/ST2
- Balnaves-6H
- Balnaves-7WI/ST1
- Balnaves-8GI

B) interpretive data

- Macedon-8/8A
- Pluto PLA 1&ST1

January releases:-

A) basic data

- Moondyne-1H1 (28/12/2015)
- Moondyne-2H2 (18/01/2016)
- Stybarrow East 1&2 (18/01/2016)
- Royal Oak-1 (25/01/2016)

B) interpretive data

- Cimatti-1&2 (04/01/2016)
- Moyet-1 (04/01/2016)
- Spar-2 (04/01/2016)
- Stag-37H (11/01/2016)
- Macedon-7 (18/01/2016)
- Remy-1A (25/01/2016)

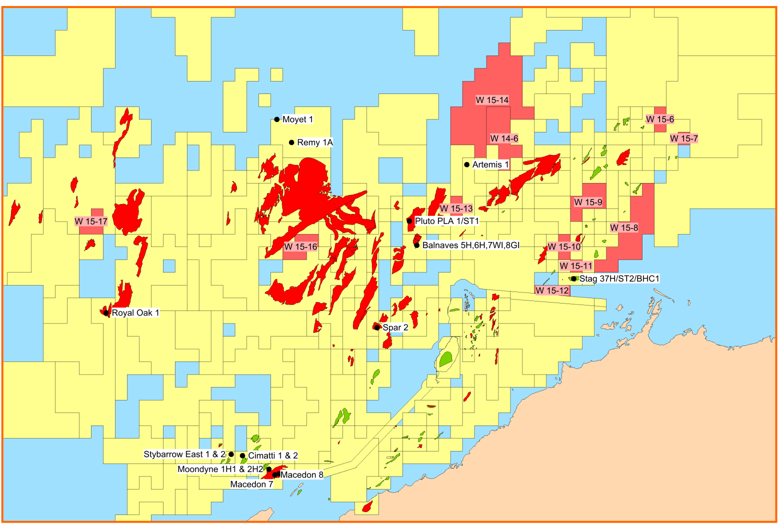
W 15-14
Moyet 1
Remy 1A
W 14-6
W 15-6
W 15-7
Artemis 1
W 15-17
W 15-13
Pluto PLA 1/ST1
W 15-9
W 15-8
W 15-16
Balnaves 5H,6H,7WI,8GI
W 15-10
W 15-11
Stag 37H/ST2/BHC1
W 15-12
Royal Oak 1
Spar 2
Stybarrow East 1 & 2
Cimatti 1 & 2
Moondyne 1H1 & 2H2
Macedon 8
Macedon 7

Browse / Bonaparte Basins

December releases:-

A) basic data

- Dufresne-1B

B) interpretive data

- Hippolyte-1

January releases:-

A) basic data

- Blackwood-2 (04/01/2016)

B) interpretive data

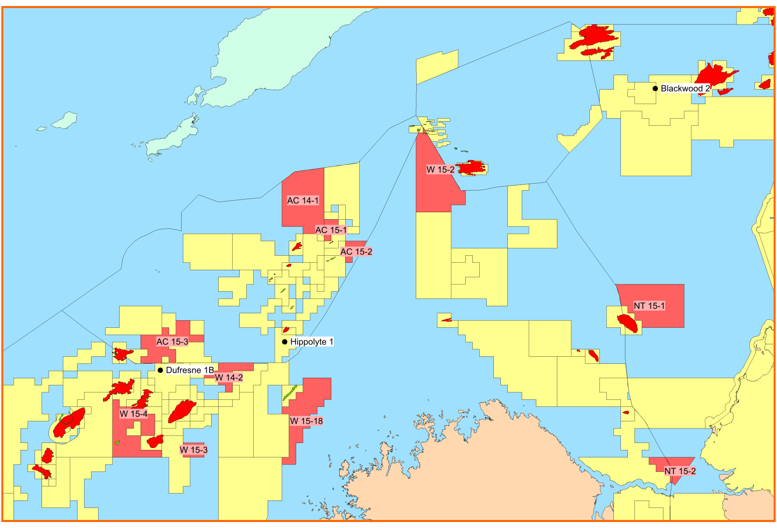
Blackwood 2
W 15-2
AC 14-1
AC 15-1
AC 15-2
NT 15-1
AC 15-3
Hippolyte 1
Dufresne 1B
W 14-2
W 15-4
W 15-18
W 15-3
NT 15-2

Gippsland Basin

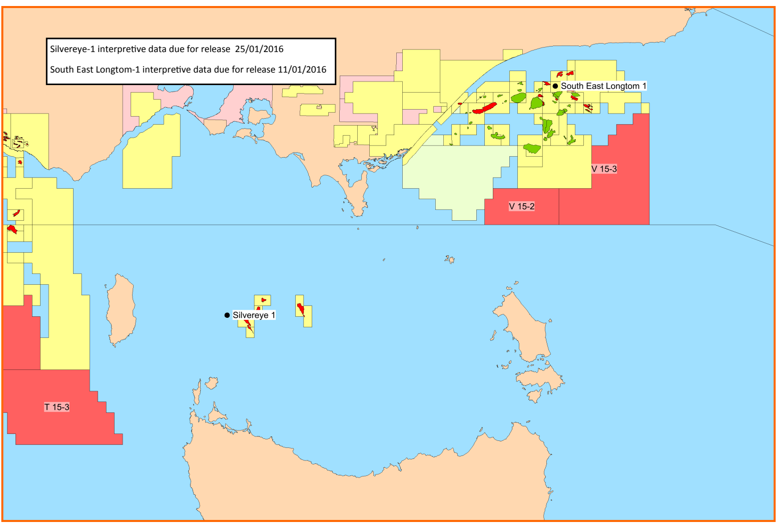
Silvereye-1 interpretive data due for release 25/01/2016

South East Longtom-1 interpretive data due for release 11/01/2016

South East Longtom 1
V 15-3
V 15-2
Silvereye 1
T 15-3

Seismic Data

Carnarvon Basin

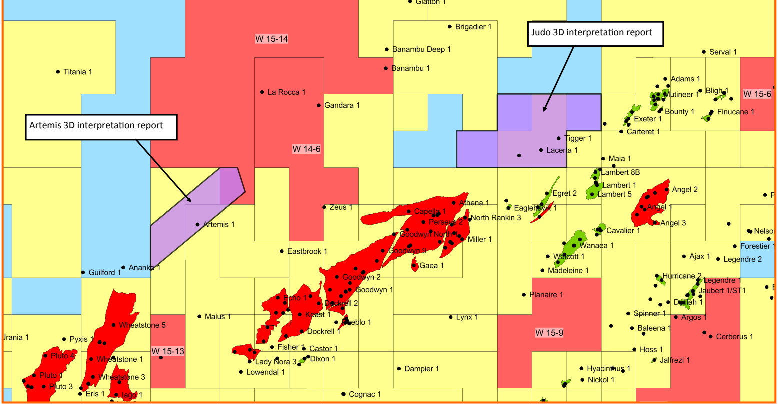
Judo 3D interpretation report

Artemis 3D interpretation report

Andromeda 1
Glatton 1
Brigadier 1
Banambu Deep 1
Banambu 1
Serval 1
W 15-14
Titania 1
La Rocca 1
Gandara 1
Adams 1
Mutineer 1
Bligh 1
W 15-6
Bounty 1
Finucane 1
Exeter 1
Carteret 1
W 14-6
Tigger 1
Lacerta 1
Maia 1
Lambert 8B
Lambert 1
Lambert 5
Angel 2
Egret 2
Zeus 1
Artemis 1
Athena 1
Eaglehawk 1
Capella 1
Perseus 2
North Rankin 3
Angel 1
Angel 3
Goodwyn North 1
Miller 1
Cavalier 1
Nelson
Eastbrook 1
Goodwyn 9
Gaea 1
Wanaea 1
Forestier 1
Guilford 1
Ananke 1
Walcott 1
Ajax 1
Legendre 2
Madeleine 1
Goodwyn 2
Hurricane 2
Legendre 1
Jaubert 1/ST1
Goodwyn 1
Echo 1
Dockrell 2
Planaire 1
Delilah 1
Keast 1
Malus 1
Spinner 1
Argos 1
Wheatstone 5
Pueblo 1
Lynx 1
Urania 1
Pyxis 1
Dockrell 1
W 15-9
Baleena 1
Cerberus 1
W 15-13
Pluto 4
Wheatstone 1
Fisher 1
Castor 1
Lady Nora 3
Dixon 1
Hoss 1
Jalfrezi 1
Pluto 1
Wheatstone 3
Lowendal 1
Dampier 1
Hyacinthus 1
Pluto 3
Nickol 1
Eris 1
Iago 1
Cognac 1

Roebuck / Browse Basin

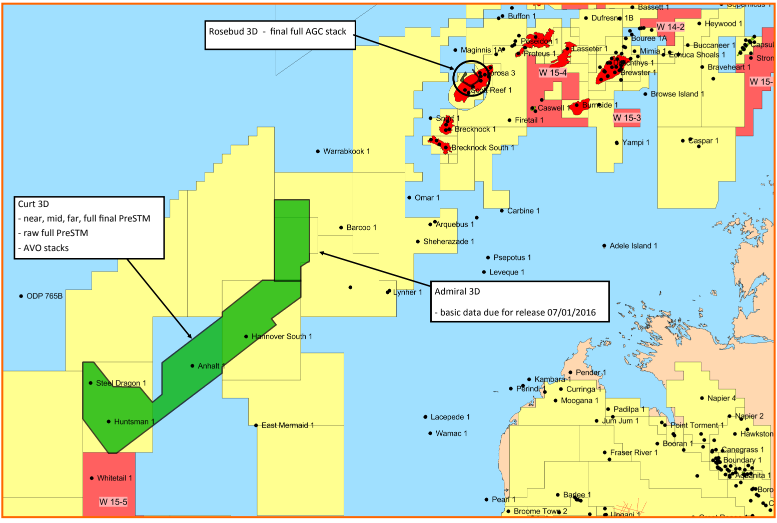
Bassett 1
Buffon 1
Dufresne 1B
W 14-2
Heywood 1
Maginnis 1
Proteus 1
Lasseter 1
Buccaneer 1
Echuca Shoals 1
Braveheart 1
W 15-4
Brewster 1
Browse Island 1
W 15-3
Caswell
Burnside 1
Firetail 1
Snell 1
Brecknock 1
Brecknock South 1
Yampi 1
Caspar 1
Warrabkook 1
Omar 1
Carbine 1
Barcoo 1
Arquebus 1
Sheherazade 1
Psepotus 1
Leveque 1
Adele Island 1
ODP 765B
Lynher 1
Hannover South 1
Anhalt 1
Steel Dragon 1
Huntsman 1
East Mermaid 1
Lacepede 1
Wamac 1
Whitetail 1
W 15-5
Pender 1
Kambara 1
Perindi 1
Curringa 1
Moogana 1
Padilpa 1
Jum Jum 1
Napier 4
Napier 2
Point Torment 1
Hawkstone
Booran 1
Fraser River 1
Canegrass 1
Boundary 1
Aquanita 1
Pearl 1
Badjee 1
Broome Town 2
Ungani 1

Rosebud 3D - final full AGC stack

Curt 3D
- near, mid, far, full final PreSTM
- raw full PreSTM
- AVO stacks

Admiral 3D
- basic data due for release 07/01/2016

Bonaparte Basin

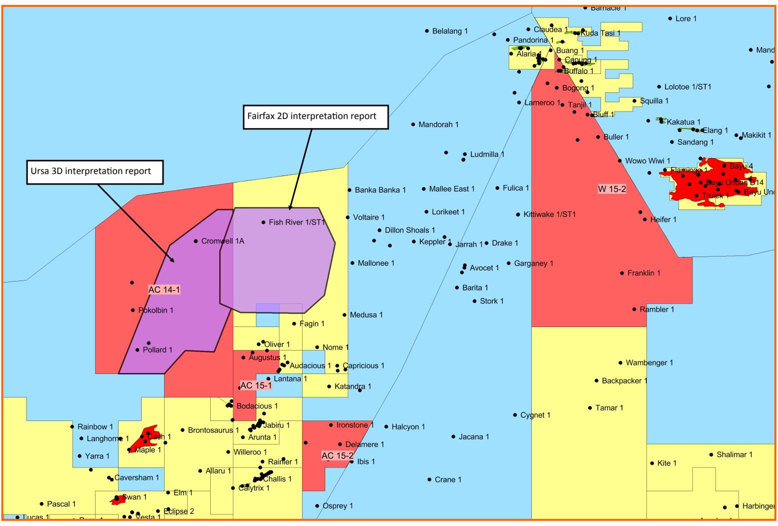
Barnacle 1
Lore 1
Belalang 1
Claudea 1
Kuda Tasi 1
Pandorina 1
Buang 1
Alaria 1
Corallina 1
Buffalo 1
Bogong 1
Lolotoe 1/ST1
Lameroo 1
Tanjil 1
Squilla 1
Bluff 1
Mandorah 1
Kakatua 1
Elang 1
Buller 1
Sandang 1
Makikit 1
Ludmilla 1
Wowo Wiwi 1
Bayu 4
Flamingo
Banka Banka 1
Mallee East 1
Fulica 1
W 15-2
Fish River 1/ST1
Voltaire 1
Loriket 1
Kittiwake 1/ST1
Heifer 1
Dillon Shoals 1
Cromwell 1A
Keppler 1
Jarrah 1
Drake 1
Mallonee 1
Avocet 1
Garganey 1
Franklin 1
AC 14-1
Barita 1
Stork 1
Kokolbin 1
Medusa 1
Rambler 1
Fagin 1
Pollard 1
Oliver 1
Nome 1
Augustus 1
Audacious 1
Capricious 1
Wambenger 1
Lantana 1
AC 15-1
Katandra 1
Backpacker 1
Bodacious 1
Tamar 1
Cygnet 1
Rainbow 1
Brontosaurus 1
Jabiru 1
Ironstone 1
Halcyon 1
Langhorne 1
Aruntu 1
Jacana 1
Maple 1
Delamere 1
Yarra 1
Willeroo 1
AC 15-2
Shalimar 1
Rainier 1
Ibis 1
Kite 1
Allaru 1
Caversham 1
Challis 1
Crane 1
Elm 1
Cassini 1
Pascal 1
Swan 1
Osprey 1
Eclipse 2
Harbinger
Lucas 1
Vesta 1

Ursa 3D interpretation report

Fairfax 2D interpretation report

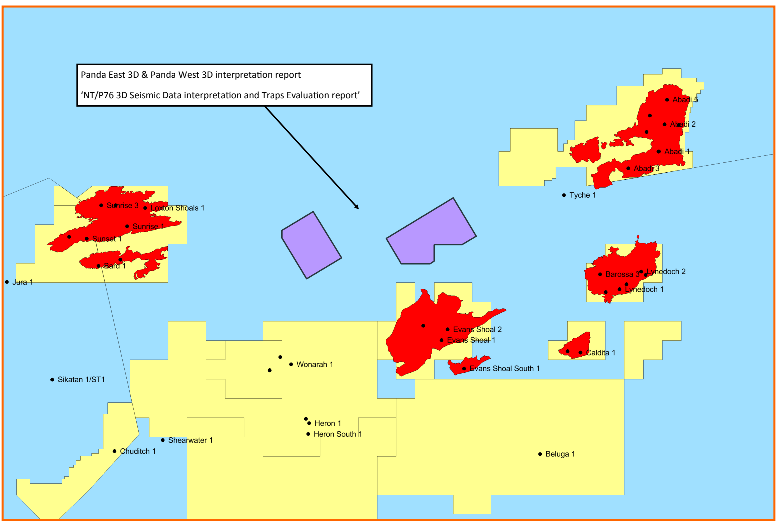
Abadi 5
Abadi 2
Abadi 1
Abadi 3
Sunrise 3
Loxton Shoals 1
Sunrise 1
Sunset 1
Tyche 1
Jura 1
Barossa 3
Lynedoch 2
Lynedoch 1
Evans Shoal 2
Evans Shoal 1
Caldita 1
Evans Shoal South 1
Sikatan 1/ST1
Wonarah 1
Heron 1
Heron South 1
Shearwater 1
Chuditch 1
Beluga 1

Panda East 3D & Panda West 3D interpretation report
'NT/P76 3D Seismic Data interpretation and Traps Evaluation report'

Onshore Canning Basin

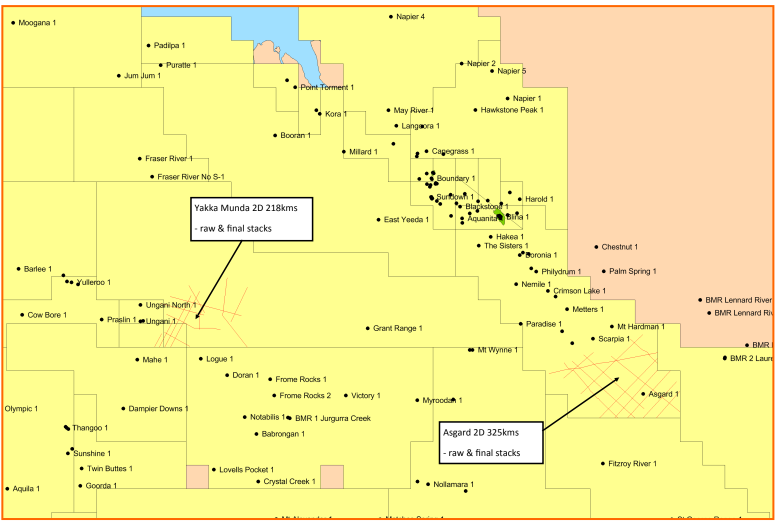
Moogana 1
Napier 4
Padilpa 1
Puratte 1
Napier 2
Napier 5
Jum Jum 1
Point Torment 1
Napier 1
Kora 1
May River 1
Hawkstone Peak 1
Langoora 1
Booran 1
Millard 1
Canegrass 1
Fraser River 1
Fraser River No S-1
Boundary 1
Sundown 1
Harold 1
Blackstone 1
East Yeeda 1
Aquanita 1
Sinta 1
Hakea 1
The Sisters 1
Chestnut 1
Barlee 1
Yulleroo 1
Boronia 1
Phildrum 1
Palm Spring 1
Nemile 1
Crimson Lake 1
BMR Lennard River
BMR Lennard River
Cow Bore 1
Ungani North 1
Meeters 1
Praslin 1
Ungani 1
Grant Range 1
Paradise 1
Mt Hardman 1
Scarpia 1
BMR
Mt Wynne 1
BMR 2 Laure
Mahe 1
Logue 1
Doran 1
Frome Rocks 1
Frome Rocks 2
Victory 1
Asgard 1
Olympic 1
Dampier Downs 1
Myroodah 1
Thangoo 1
Notabilis 1
BMR 1 Jurgurra Creek
Babrongan 1
Sunshine 1
Twin Buttes 1
Lovells Pocket 1
Fitzroy River 1
Crystal Creek 1
Aquila 1
Goorda 1
Nollamara 1

Yakka Munda 2D 218kms
- raw & final stacks

Asgard 2D 325kms
- raw & final stacks

EXPLORATION
DATA SERVICES

Telephone: +61 (08) 9258 4039
Fax:-+61 (08) 9258 4039
Email: info@explorationdataservices.com.au
Web: explorationdataservices.com.au